





O'CONNELL STREET

MARIST PLACE



LEGEND

- SITE BOUNDARY
- SITE FENCE
- SINGLE STOREY MODULE
- DOUBLE STOREY MODULE
- PUBLIC CIRCULATION (9m wide zone)

**EJE ARCHITECTURE**  
ACN 002 912 843 | ABN 82 644 649 849  
Nominated Architect - Bernard Collins  
P 61 2 4929 2353 | F 61 2 4929 3069 | E mail@eje.com.au | W www.eje.com.au  
A 412 KING STREET, NEWCASTLE, NSW 2300

COMPLETION OF THE QUALITY ASSURANCE CHECKS IS VERIFICATION THAT THE DOCUMENT CONFORMS WITH THE REQUIREMENTS OF THE QUALITY PROJECT PLAN, WHERE QUALITY ASSURANCE CHECK IS INCOMPLETE THIS DOCUMENT IS PRELIMINARY FOR INFORMATION PURPOSES ONLY, OR SUCH PURPOSES AS STATED IN THE REVISION COLUMN.

THE IDEAS, INFORMATION AND CONCEPTS CONTAINED IN THIS DOCUMENT ARE THE PROPERTY OF EJE ARCHITECTURE. PHOTOCOPYING OR REPRODUCING THIS DOCUMENT AND PASSING IT ON TO OTHERS WITHOUT THE EXPRESS PERMISSION OF EJE ARCHITECTURE IS AN INFRINGEMENT OF COPYRIGHT. ©

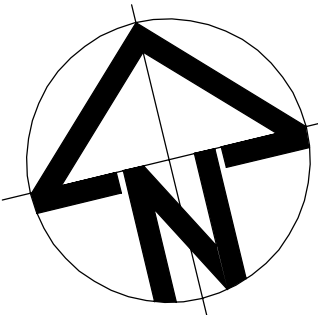

0 25mm 100mm 200mm ON ORIGINAL A1

REV	DATE	COMMENTS
G	17/01/2017	PRELIMINARY ISSUE
H	18/01/2017	PRELIMINARY ISSUE
I	19/01/2017	PRELIMINARY ISSUE
J	20/01/2017	PRELIMINARY ISSUE
K	25/01/2017	PRELIMINARY ISSUE
L	31/01/2017	DA ISSUE
M	16/02/2017	PRELIMINARY ISSUE
N	17/02/2017	ISSUE FOR PRICING
O	01/03/2017	ISSUE FOR PRICING
P	24/03/2017	FLOOR LEVELS AMENDED

DRN	CHKD	VRFD
GG	GS	
GG	GS	
GG	GS	
GG	GS	
GG	GS	
GG	GS	
GG	GS	
GG	GS	
GG	GS	
GG	GS	

PROJECT: TEMPORARY O'CONNELL STREET  
PRIMARY SCHOOL

CLIENT: DEPARTMENT OF EDUCATION

SITE: LOT 6  
DP1182647

DRAWING: OVERALL FIRST FLOOR PLAN

WORK IN FIGURED DIMENSIONS IN PREFERENCE TO SCALE. CHECK DIMENSIONS AND LEVELS ON SITE PRIOR TO THE ORDERING OF MATERIALS OR THE COMPLETION OF WORKSHOP DRAWINGS. IF IN DOUBT ASK. REPORT ALL ERRORS AND OMISSIONS.

DRAWN: **GG** DATE: **JAN 2017** SCALES: **1:200@A1**

PROJECT No: **11662** PHASE: **WD** DRAWING No: **A200** REV: **P**





**EJE ARCHITECTURE**  
ACN 002 912 843 | ABN 82 644 649 849  
Nominated Architect - Bernard Collins  
P +61 2 4929 2353 | F +61 2 4928 3059 | E mail@eje.com.au | W www.eje.com.au  
A 412 KING STREET, NEWCASTLE, NSW 2300

COMPLETION OF THE QUALITY ASSURANCE CHECKS IS VERIFICATION THAT THE DOCUMENT CONFORMS WITH THE REQUIREMENTS OF THE QUALITY PROJECT PLAN WHERE QUALITY ASSURANCE CHECK IS INCOMPLETE THIS DOCUMENT IS PRELIMINARY FOR INFORMATION PURPOSES ONLY, OR SUCH PURPOSES AS STATED IN THE REVISION COLUMN.  
THE IDEAS, INFORMATION AND CONCEPTS CONTAINED IN THIS DOCUMENT ARE THE PROPERTY OF EJE ARCHITECTURE. PHOTOCOPYING OR REPRODUCING THIS DOCUMENT AND PASSING IT ON TO OTHERS WITHOUT THE EXPRESS PERMISSION OF EJE ARCHITECTURE IS AN INFRINGEMENT OF COPYRIGHT. ©

0 25mm 100mm 200mm ON ORIGINAL A1

REV	DATE	COMMENTS
A	06/01/2017	PRELIMINARY ISSUE
B	09/01/2017	PRELIMINARY ISSUE
C	11/01/2017	PRELIMINARY ISSUE
D	20/01/2017	PRELIMINARY ISSUE
E	25/01/2017	PRELIMINARY ISSUE
F	31/01/2017	DA ISSUE
G	17/02/2017	ISSUE FOR PRICING
H	01/03/2017	ISSUE FOR PRICING
I	24/03/2017	FLOOR LEVELS AMENDED

DRN	CHKD	VRFD
GG	GS	
GG	GS	
GG	GS	
GG	GS	
GG	GS	
GG	GS	
GG	GS	
GG	GS	
GG	GS	

PROJECT: TEMPORARY O'CONNELL STREET  
PRIMARY SCHOOL

SITE: LOT 6  
DP1182647

CLIENT: DEPARTMENT OF EDUCATION

DRAWING: FIRST FLOOR PLAN

WORK IN FIGURED DIMENSIONS IN PREFERENCE TO SCALE. CHECK DIMENSIONS AND LEVELS ON SITE PRIOR TO THE ORDERING OF MATERIALS OR THE COMPLETION OF WORKSHOP DRAWINGS. IF IN DOUBT ASK. REPORT ALL ERRORS AND OMISSIONS.

DRAWN: GG DATE: JAN 2017 SCALES: 1:100@A1

PROJECT No: 11662 PHASE: WD DRAWING No: A201 REV: I



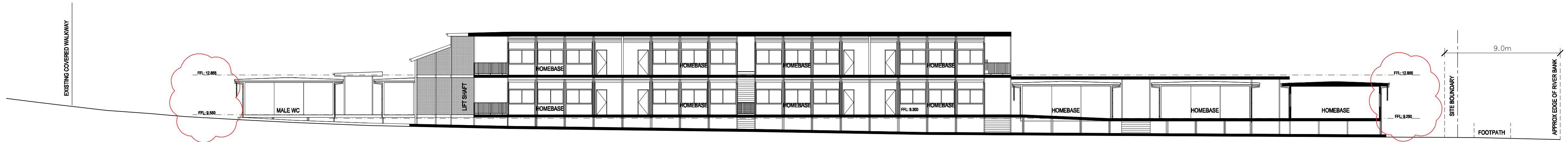

OVERALL SITE SECTION AA  
SCALE: 1:200

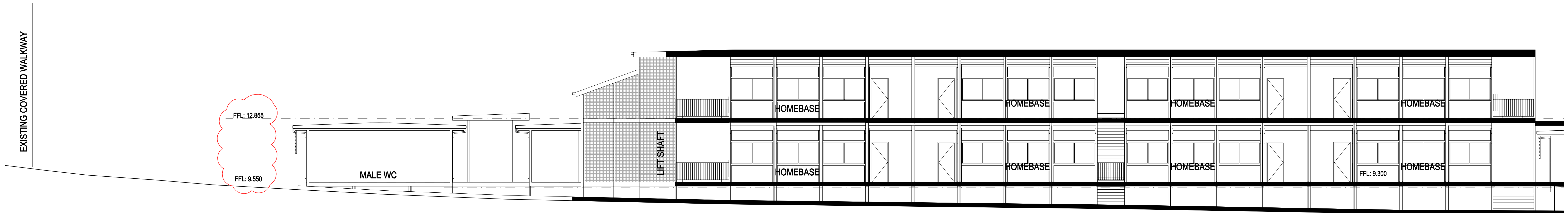

PART SITE SECTION AA  
SCALE: 1:100

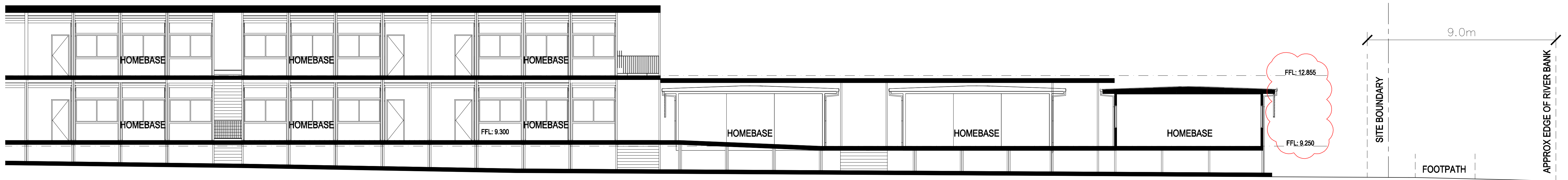

PART SITE SECTION AA  
SCALE: 1:100

**EJE ARCHITECTURE**  
ACN 002 912 843 | ABN 82 644 649 849  
Nominated Architect - Bernard Collins  
P +61 2 4929 2353 | F +61 2 4926 3060 | E mail@eje.com.au | W www.eje.com.au  
A 412 KING STREET, NEWCASTLE, NSW 2300

COMPLETION OF THE QUALITY ASSURANCE CHECKS IS VERIFICATION THAT THE DOCUMENT CONFORMS WITH THE REQUIREMENTS OF THE QUALITY PROJECT PLAN. WHERE QUALITY ASSURANCE CHECK IS INCOMPLETE, THIS DOCUMENT IS PRELIMINARY FOR INFORMATION PURPOSES ONLY, OR SUCH PURPOSES AS STATED IN THE REVISION COLUMN.

THE IDEAS, INFORMATION AND CONCEPTS CONTAINED IN THIS DOCUMENT ARE THE PROPERTY OF EJE ARCHITECTURE. PHOTOCOPYING OR REPRODUCING THIS DOCUMENT AND PASSING IT ON TO OTHERS WITHOUT THE EXPRESS PERMISSION OF EJE ARCHITECTURE IS AN INFRINGEMENT OF COPYRIGHT. ©

0 25mm 100mm 200mm ON ORIGINAL A1

REV	DATE	COMMENTS
A	17/01/2017	PRELIMINARY ISSUE
B	20/01/2017	PRELIMINARY ISSUE
C	25/01/2017	PRELIMINARY ISSUE
D	31/01/2017	DA ISSUE
E	17/02/2017	ISSUE FOR PRICING
F	24/03/2017	FLOOR LEVELS AMENDED

DRN | CHKD | VRFD | PROJECT: TEMPORARY O'CONNELL STREET  
PRIMARY SCHOOL  
GG GS  
GG GS  
GG GS  
GG GS  
GG GS  
GG GS  
GG GS  
CLIENT: DEPARTMENT OF EDUCATION

SITE: LOT 6  
DP1182647  
DRAWING: SITE SECTION AA

WORK IN FIGURED DIMENSIONS IN PREFERENCE TO SCALE. CHECK DIMENSIONS AND LEVELS ON SITE PRIOR TO THE ORDERING OF MATERIALS OR THE COMPLETION OF WORKSHOP DRAWINGS. IF IN DOUBT ASK. REPORT ALL ERRORS AND OMISSIONS.

DRAWN: GG DATE: JAN 2017 SCALES: AS SHOWN

PROJECT No: 11662 PHASE: WD DRAWING No: A300 REV: F











WESTERN ELEVATION  
SCALE: 1:200



PART WESTERN ELEVATION  
SCALE: 1:100

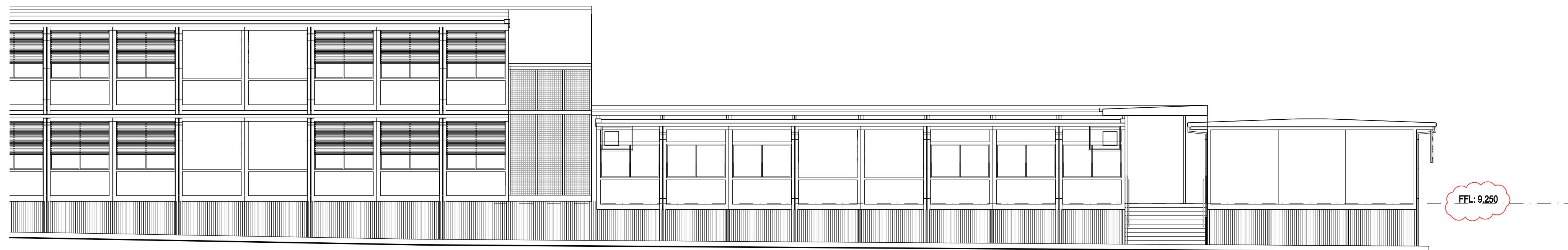

PART WESTERN ELEVATION  
SCALE: 1:100

**EJE ARCHITECTURE**  
ACN 002 912 843 | ABN 82 644 649 849  
Nominated Architect - Bernard Collins | NSW Architects Registration No: 4438  
P +61 2 4929 2353 | F +61 2 4929 3090 | E mail@eye.com.au | W www.eye.com.au  
A 412 KING STREET, NEWCASTLE, NSW 2300

COMPLETION OF THE QUALITY ASSURANCE CHECKS IS VERIFICATION THAT THE DOCUMENT CONFORMS WITH THE REQUIREMENTS OF THE QUALITY PROJECT PLAN. WHERE QUALITY ASSURANCE CHECK IS INCOMPLETE, THIS DOCUMENT IS PRELIMINARY FOR INFORMATION PURPOSES ONLY, OR SUCH PURPOSES AS STATED IN THE REVISION COLUMN.

THE IDEAS, INFORMATION AND CONCEPTS CONTAINED IN THIS DOCUMENT ARE THE PROPERTY OF EJE ARCHITECTURE. PHOTOCOPYING OR REPRODUCING THIS DOCUMENT AND PASSING IT ON TO OTHERS WITHOUT THE EXPRESS PERMISSION OF EJE ARCHITECTURE IS AN INFRINGEMENT OF COPYRIGHT. ©

0 25mm 100mm 200mm ON ORIGINAL A1

REV	DATE	COMMENTS
A	20/01/2017	PRELIMINARY ISSUE
B	25/01/2017	PRELIMINARY ISSUE
C	31/01/2017	DA ISSUE
D	17/02/2017	ISSUE FOR PRICING
E	24/03/2017	FLOOR LEVELS AMENDED

DRN	CHKD	VRFD
GG	GS	
GG	GS	
GG	GS	
GG	GS	
GG	GS	

PROJECT: TEMPORARY O'CONNELL STREET  
PRIMARY SCHOOL

CLIENT: DEPARTMENT OF EDUCATION

SITE: LOT 6  
DP1182647

DRAWING: WESTERN ELEVATION

WORK IN FIGURED DIMENSIONS IN PREFERENCE TO SCALE. CHECK DIMENSIONS AND LEVELS ON SITE PRIOR TO THE ORDERING OF MATERIALS OR THE COMPLETION OF WORKSHOP DRAWINGS. IF IN DOUBT ASK. REPORT ALL ERRORS AND OMISSIONS.

DRAWN: GG DATE: JAN 2017 SCALES: AS SHOWN

PROJECT No: 11662 PHASE: WD DRAWING No: A400 REV: E







OVERALL SOUTHERN ELEVATION  
SCALE: 1:200

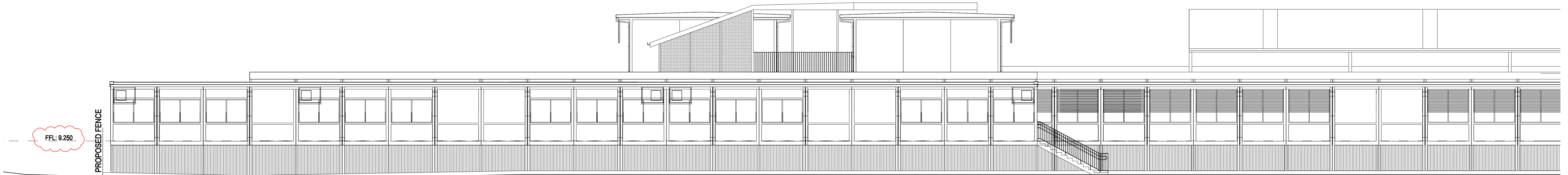

PART SOUTHERN ELEVATION  
SCALE: 1:100



PART SOUTHERN ELEVATION  
SCALE: 1:100

**EJE ARCHITECTURE**  
ACN 002 912 843 | ABN 82 644 649 849  
Nominated Architect - Bernard Collins  
P +61 2 4929 2353 | F +61 2 4929 3090 | E mail@eje.com.au | W www.eje.com.au  
A 412 KING STREET, NEWCASTLE, NSW 2300

COMPLETION OF THE QUALITY ASSURANCE CHECKS IS VERIFICATION THAT THE DOCUMENT CONFORMS WITH THE REQUIREMENTS OF THE QUALITY PROJECT PLAN. WHERE QUALITY ASSURANCE CHECK IS INCOMPLETE, THIS DOCUMENT IS PRELIMINARY FOR INFORMATION PURPOSES ONLY, OR SUCH PURPOSES AS STATED IN THE REVISION COLUMN.

THE IDEAS, INFORMATION AND CONCEPTS CONTAINED IN THIS DOCUMENT ARE THE PROPERTY OF EJE ARCHITECTURE. PHOTOCOPYING OR REPRODUCING THIS DOCUMENT AND PASSING IT ON TO OTHERS WITHOUT THE EXPRESS PERMISSION OF EJE ARCHITECTURE IS AN INFRINGEMENT OF COPYRIGHT. ©

0 25mm 100mm 200mm ON ORIGINAL A1

REV	DATE	COMMENTS
A	20/01/2017	PRELIMINARY ISSUE
B	25/01/2017	PRELIMINARY ISSUE
C	31/01/2017	DA ISSUE
D	17/02/2017	ISSUE FOR PRICING
E	24/03/2017	FLOOR LEVELS AMENDED

DRN	CHKD	VFRD
GG	GS	
GG	GS	
GG	GS	
GG	GS	
GG	GS	

PROJECT: TEMPORARY O'CONNELL STREET  
PRIMARY SCHOOL

CLIENT: DEPARTMENT OF EDUCATION

SITE: LOT 6  
DP1182647

DRAWING: SOUTHERN ELEVATION

WORK IN FIGURED DIMENSIONS IN PREFERENCE TO SCALE. CHECK DIMENSIONS AND LEVELS ON SITE PRIOR TO THE ORDERING OF MATERIALS OR THE COMPLETION OF WORKSHOP DRAWINGS. IF IN DOUBT ASK. REPORT ALL ERRORS AND OMISSIONS.

DRAWN: GG DATE: JAN 2017 SCALES: AS SHOWN

PROJECT No: 11662 PHASE: WD DRAWING No: A401 REV: E







OVERALL EASTERN ELEVATION  
SCALE: 1:200



PART EASTERN ELEVATION  
SCALE: 1:100

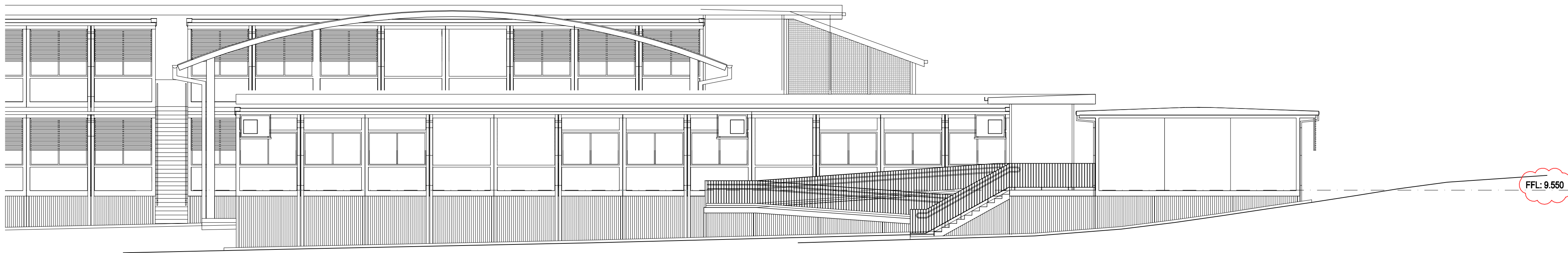

PART EASTERN ELEVATION  
SCALE: 1:100

**EJE ARCHITECTURE**  
ACN 002 912 843 | ABN 82 644 649 849  
Nominated Architect - Bernard Collins | NSW Architects Registration No: 4438  
P +61 2 4929 2353 | F +61 2 4929 3060 | E mail@eje.com.au | W www.eje.com.au  
A 412 KING STREET, NEWCASTLE, NSW 2300

COMPLETION OF THE QUALITY ASSURANCE CHECKS IS VERIFICATION THAT THE DOCUMENT CONFORMS WITH THE REQUIREMENTS OF THE QUALITY PROJECT PLAN. WHERE QUALITY ASSURANCE CHECK IS INCOMPLETE, THIS DOCUMENT IS PRELIMINARY FOR INFORMATION PURPOSES ONLY, OR SUCH PURPOSES AS STATED IN THE REVISION COLUMN.

THE IDEAS, INFORMATION AND CONCEPTS CONTAINED IN THIS DOCUMENT ARE THE PROPERTY OF EJE ARCHITECTURE. PHOTOCOPYING OR REPRODUCING THIS DOCUMENT AND PASSING IT ON TO OTHERS WITHOUT THE EXPRESS PERMISSION OF EJE ARCHITECTURE IS AN INFRINGEMENT OF COPYRIGHT. ©

0 25mm 100mm 200mm ON ORIGINAL A1

REV	DATE	COMMENTS
A	20/01/2017	PRELIMINARY ISSUE
B	25/01/2017	PRELIMINARY ISSUE
C	31/01/2017	DA ISSUE
D	17/02/2017	ISSUE FOR PRICING
E	24/03/2017	FLOOR LEVELS AMENDED

DRN	CHKD	VRFD
GG	GS	
GG	GS	
GG	GS	
GG	GS	
GG	GS	

PROJECT: TEMPORARY O'CONNELL STREET  
PRIMARY SCHOOL

CLIENT: DEPARTMENT OF EDUCATION

SITE: LOT 6  
DP1182647

DRAWING: EASTERN ELEVATION

WORK IN FIGURED DIMENSIONS IN PREFERENCE TO SCALE. CHECK DIMENSIONS AND LEVELS ON SITE PRIOR TO THE ORDERING OF MATERIALS OR THE COMPLETION OF WORKSHOP DRAWINGS. IF IN DOUBT ASK. REPORT ALL ERRORS AND OMISSIONS.

DRAWN: GG DATE: JAN 2017 SCALES: AS SHOWN

PROJECT No: 11662 PHASE: WD DRAWING No: A402 REV: E



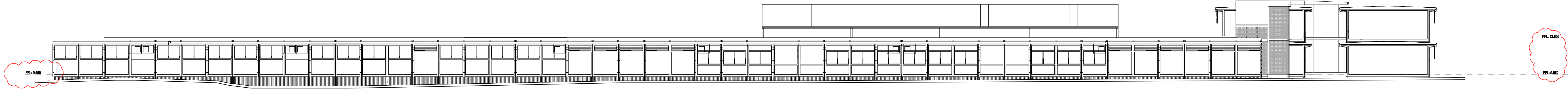

OVERALL NORTHERN ELEVATION  
SCALE: 1:200

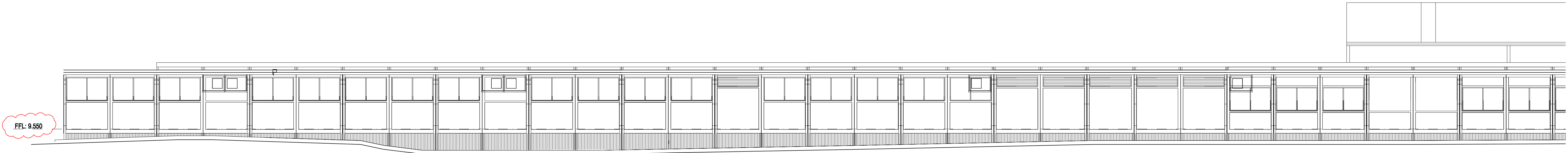

PART NORTHERN ELEVATION  
SCALE: 1:100

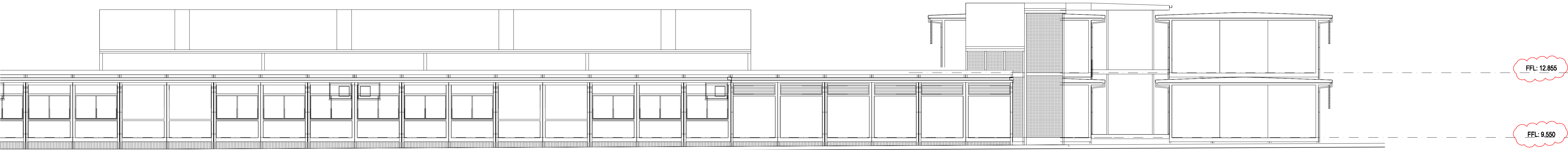

PART NORTHERN ELEVATION  
SCALE: 1:100

**EJE ARCHITECTURE**  
ACN 002 912 843 | ABN 82 644 649 849  
Nominated Architect - Bernard Collins | NSW Architects Registration No: 4438  
P +61 2 4929 2353 | F +61 2 4929 3090 | E mail@eje.com.au | W www.eje.com.au  
A 412 KING STREET, NEWCASTLE, NSW 2300

COMPLETION OF THE QUALITY ASSURANCE CHECKS IS VERIFICATION THAT THE DOCUMENT CONFORMS WITH THE REQUIREMENTS OF THE QUALITY PROJECT PLAN. WHERE QUALITY ASSURANCE CHECK IS INCOMPLETE, THIS DOCUMENT IS PRELIMINARY FOR INFORMATION PURPOSES ONLY, OR SUCH PURPOSES AS STATED IN THE REVISION COLUMN.

THE IDEAS, INFORMATION AND CONCEPTS CONTAINED IN THIS DOCUMENT ARE THE PROPERTY OF EJE ARCHITECTURE. PHOTOCOPYING OR REPRODUCING THIS DOCUMENT AND PASSING IT ON TO OTHERS WITHOUT THE EXPRESS PERMISSION OF EJE ARCHITECTURE IS AN INFRINGEMENT OF COPYRIGHT. ©

0 25mm 100mm 200mm ON ORIGINAL A1

REV	DATE	COMMENTS
A	20/01/2017	PRELIMINARY ISSUE
B	25/01/2017	PRELIMINARY ISSUE
C	31/01/2017	DA ISSUE
D	17/02/2017	ISSUE FOR PRICING
E	24/03/2017	FLOOR LEVELS AMENDED

DRN	CHKD	VRFD
GG	GS	
GG	GS	
GG	GS	
GG	GS	
GG	GS	

PROJECT: TEMPORARY O'CONNELL STREET  
PRIMARY SCHOOL

CLIENT: DEPARTMENT OF EDUCATION

SITE: LOT 6  
DP1182647

DRAWING: NORTHERN ELEVATION

WORK IN FIGURED DIMENSIONS IN PREFERENCE TO SCALE. CHECK DIMENSIONS AND LEVELS ON SITE PRIOR TO THE ORDERING OF MATERIALS OR THE COMPLETION OF WORKSHOP DRAWINGS. IF IN DOUBT ASK. REPORT ALL ERRORS AND OMISSIONS.

DRAWN: **GG** DATE: **JAN 2017** SCALES: **AS SHOWN**

PROJECT No: **11662** PHASE: **WD** DRAWING No: **A403** REV: **E**













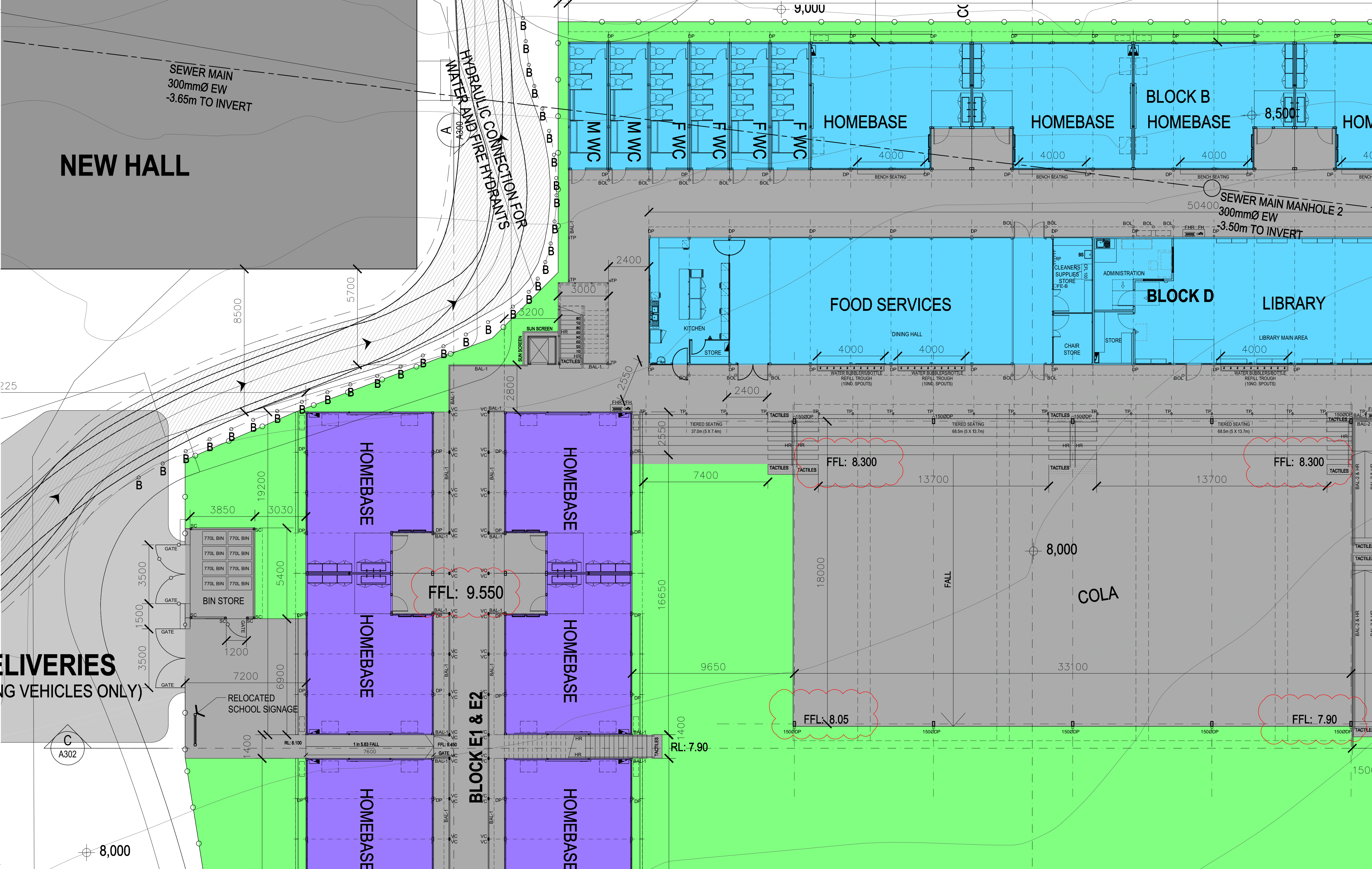

**EJE ARCHITECTURE**  
ACN 002 912 843 | ABN 82 644 649 849  
Nominated Architect - Bernard Collins  
P +61 2 4929 2363 | F +61 2 4929 3069 | E mail@eje.com.au | W www.eje.com.au  
A 412 KING STREET, NEWCASTLE, NSW 2300

COMPLETION OF THE QUALITY ASSURANCE CHECKS IS VERIFICATION THAT THE DOCUMENT CONFORMS WITH THE REQUIREMENTS OF THE QUALITY PROJECT PLAN WHERE QUALITY ASSURANCE CHECK IS INCOMPLETE. THIS DOCUMENT IS PRELIMINARY FOR INFORMATION PURPOSES ONLY, OR SUCH PURPOSES AS STATED IN THE REVISION COLUMN.  
THE IDEAS, INFORMATION AND CONCEPTS CONTAINED IN THIS DOCUMENT ARE THE PROPERTY OF EJE ARCHITECTURE. PHOTOCOPYING OR REPRODUCING THIS DOCUMENT AND PASSING IT ON TO OTHERS WITHOUT THE EXPRESS PERMISSION OF EJE ARCHITECTURE IS AN INFRINGEMENT OF COPYRIGHT. ©

REV	DATE	COMMENTS
C	11/01/2017	PRELIMINARY ISSUE
D	20/01/2017	PRELIMINARY ISSUE
E	25/01/2017	PRELIMINARY ISSUE
F	25/01/2017	PRELIMINARY ISSUE
G	31/01/2017	DA ISSUE
H	16/02/2017	PRELIMINARY ISSUE
I	17/02/2017	ISSUE FOR PRICING
J	01/03/2017	ISSUE FOR PRICING
K	17/03/2017	MAIN SEWER LINE ADDED
L	24/03/2017	FLOOR LEVELS AMENDED

DRN

CHKD

VRFD

GG

GS

PROJECT: TEMPORARY O'CONNELL STREET PRIMARY SCHOOL

SITE: LOT 6 DP1182647

CLIENT: DEPARTMENT OF EDUCATION

DRAWING: GROUND FLOOR PLAN 2

WORK IN FIGURED DIMENSIONS IN PREFERENCE TO SCALE. CHECK DIMENSIONS AND LEVELS ON SITE PRIOR TO THE ORDERING OF MATERIALS OR THE COMPLETION OF WORKSHOP DRAWINGS. IF IN DOUBT ASK. REPORT ALL ERRORS AND OMISSIONS.

DRAWN: GG

DATE: JAN 2017

SCALE: 1:100@A1

PROJECT No: 11662

PHASE: WD

DRAWING No: A102

REV: L